



Cyfarfod

IS-BWYLLGOR TRWYDDEDU CANOLOG

Dyddiad ac Amser

2.00 y.h., DYDD MERCHER, 16EG MEHEFIN, 2021

Lleoliad

Cyfarfod Rhithiol

Pwynt Cyswllt

Lowri Haf Evans

01286 679878

lowrihafevans@gwynedd.llyw.cymru

(Dosbarthwyd 9 Mehefin 2021)

IS-BWYLLGOR TRWYDDEDU CANOLOG

AELODAETH (3)

Y Cynghorwyr

Annwen Hughes (Cadeirydd)

John Brynmor Hughes

Dafydd Owen

Jason Wayne Parry (Eilydd)

Aelodau Lleol

Y Cynghorydd Dilwyn Lloyd

Canolfan y Fron

Y Cynghorydd Cai Larsen a'r Cynghorydd Roy Owen

Y Grochan, Caernarfon

R H A G L E N

1. YMDDIHEURIADAU

I dderbyn unrhyw ymddiheuriadau am absenoldeb

2. DATGAN BUDDIANT PERSONOL

I dderbyn unrhyw ddatganiad o fuddiant personol

3. MATERION BRYS

Nodi unrhyw eitemau sy'n fater brys ym marn y cadeirydd fel y gellir eu hystyried.

4. CAIS AM DRWYDDED EIDDO

5 - 36

Canolfan y Fron, Llandwrog, Caernarfon, LL54 7BB.

I ystyried y cais

5. CAIS AM DRWYDDED EIDDO

37 - 58

Y Grochan, 'Stryd Twll yn y Wal', Caernarfon

I ystyried y cais

TREFN MEWN GWRANDAWIADAU TRWYDDEDU

1. Adroddiad ysgrifenedig gan yr Adain Trwyddedu gydag argymhelliad.
2. Gall aelodau'r is-bwyllgor ofyn cwestiynau i gynrychiolydd y Cyngor.
3. Ar ddisgresiwn y Cadeirydd gall yr ymgeisydd neu ei gynrychiolydd ofyn cwestiynau i gynrychiolydd y Cyngor.
4. Gall yr ymgeisydd a/neu ei gynrychiolydd ymhelaethu ar ei gais ac yna galw tystion
5. Gall aelodau'r is-bwyllgor ofyn cwestiynau i'r ymgeisydd a/neu ei gynrychiolydd
6. Ar ddisgresiwn y Cadeirydd gall cynrychiolydd y Cyngor ofyn cwestiynau i'r ymgeisydd neu ei gynrychiolydd
7. Gwahoddiad i bob Ymgynghorai gefnogi unrhyw sylwadau ysgrifenedig
8. Gall cynrychiolydd y Cyngor a'r ymgeisydd neu ei gynrychiolydd grynhoi eu hachos.

Atgoffir oll o'r pedwar egwyddor i'w hystyried wrth benderfynu ar y ceisiadau, sef:

- 1) Rhwystro Trosedd ac Anrhefn;**
- 2) Diogelwch y Cyhoedd;**
- 3) Rhwystro Niwsans Cyhoeddus; ac**
- 4) Amddiffyn plant rhag niwed:**

Eitem 4

PWYLLGOR:	IS -BWYLLGOR TRWYDDEDU CANOLOG
DYDDIAD:	16 Mehefin 2021
TEITL:	CAIS AM DRWYDDED EIDDO - CANOLFAN Y FRON, LLANDWROG
PWRPAS:	ER PENDERFYNIAD
AWDUR:	PENNAETH AMGYLCHEDD

1. CAIS A DDERBYNIWYD

- 1.1 Atodir cais am drwydded eiddo ar gyfer Canolfan y Fron, Llandwrog, Caernarfon, LL54 7BB. Mae'r ymgeisydd (cwmni cyfyngedig) yn ceisio trwydded eiddo ar gyfer hwb cymunedol i hurio ystafelloedd, caffi, siop pentref, llety twristiaeth, manau newid a pwyntiau gwefru ceir.
- 1.2 Gwneir y cais mewn perthynas a dangos ffilmiau, dramâu, chwaraeon o dan do, paffio neu adloniant ymgodymu, cerddoriaeth byw a wedi recordio, perfformiadau dawns a gwerthu alcohol.
- 1.3 Mae swyddogion yr Awdurdod Trwyddedu yn fodlon fod tystiolaeth ddigonol fod y cais wedi ei gyflwyno yn unol â gofynion y Ddeddf Drwyddedu 2003 a'r rheoliadau perthnasol ac felly yn ddilys.
- 1.4 Derbyniwyd sawl gwrthwynebiad i'r cais gan preswylwyr cyfagos, gan gynnwys aelodau cymdeithas preswylwyr. Nid oedd sylwadau na gwrthwynebiadau gan yr Heddlu na'r Gwasanaeth Tân.
- 1.5 Awgrymir fod yr Is Bwyllgor yn gofyn i'r ymgeisydd i ymhelaethu ynglŷn a'r cais, o ran y bwriad parthed defnydd yr oriau hwyr a ofynnir amdanynt; yn enwedig mewn perthynas a defnydd llecyn tu allan y ganolfan ar gyfer gweithgareddau trwyddedig megis cyflenwi alcohol a chynnal adloniant.

Gweler y tabl amgaeedig am fanylion yr oriau arfaethedig:

Oriau Agor / Opening Hours:

Dydd Sul/Sunday	08:30 - 23:00
Dydd Llun/Monday	08:30 - 23:00
Dydd Mawrth/Tuesday	08:30 - 23:00
Dydd Mercher/Wednesday	08:30 - 23:00
Dydd Iau/Thursday	08:30 - 23:00
Dydd Gwener/Friday	08:30 - 23:00
Dydd Sadwrn/Saturday	08:30 - 23:00

Gweithgareddau Trwyddedadwy / Licensable Activities:

Dramâu/Plays: Dan do ac Awyr Agored :: Indoors and Outdoors

Dydd Sul/Sunday	08:30 - 23:00
Dydd Llun/Monday	08:30 - 23:00
Dydd Mawrth/Tuesday	08:30 - 23:00
Dydd Mercher/Wednesday	08:30 - 23:00
Dydd Iau/Thursday	08:30 - 23:00
Dydd Gwener/Friday	08:30 - 23:00
Dydd Sadwrn/Saturday	08:30 - 23:00

Ffilmiau/Films:

Dydd Sul/Sunday	08:30 - 23:00
-----------------	---------------

Dydd Llun/Monday	08:30 - 23:00
Dydd Mawrth/Tuesday	08:30 - 23:00
Dydd Mercher/Wednesday	08:30 - 23:00
Dydd Iau/Thursday	08:30 - 23:00
Dydd Gwener/Friday	08:30 - 23:00
Dydd Sadwrn/Saturday	08:30 - 23:00

Digwyddiadau Chwaraeon dan do/Indoor Sporting Events:

Dydd Sul/Sunday	08:30 - 23:00
Dydd Llun/Monday	08:30 - 23:00
Dydd Mawrth/Tuesday	08:30 - 23:00
Dydd Mercher/Wednesday	08:30 - 23:00
Dydd Iau/Thursday	08:30 - 23:00
Dydd Gwener/Friday	08:30 - 23:00
Dydd Sadwrn/Saturday	08:30 - 23:00

Adloniant Paffio neu Reslo/Boxing or Wrestling Entertainment: Dan do :: Indoors

Dydd Sul/Sunday	08:30 - 23:00
Dydd Llun/Monday	08:30 - 23:00
Dydd Mawrth/Tuesday	08:30 - 23:00
Dydd Mercher/Wednesday	08:30 - 23:00
Dydd Iau/Thursday	08:30 - 23:00
Dydd Gwener/Friday	08:30 - 23:00
Dydd Sadwrn/Saturday	08:30 - 23:00

Cerddoriaeth Fyw/Live Music: Dan do ac Awyr Agored :: Indoors and Outdoors

Dydd Sul/Sunday	08:30 - 23:00
Dydd Llun/Monday	08:30 - 23:00
Dydd Mawrth/Tuesday	08:30 - 23:00
Dydd Mercher/Wednesday	08:30 - 23:00
Dydd Iau/Thursday	08:30 - 23:00
Dydd Gwener/Friday	08:30 - 23:00
Dydd Sadwrn/Saturday	08:30 - 23:00

Cerddoriaeth wedi ei Recordio/Recorded Music: Dan do ac Awyr Agored :: Indoors and Outdoors

Dydd Sul/Sunday	08:30 - 23:00
Dydd Llun/Monday	08:30 - 23:00
Dydd Mawrth/Tuesday	08:30 - 23:00
Dydd Mercher/Wednesday	08:30 - 23:00
Dydd Iau/Thursday	08:30 - 23:00
Dydd Gwener/Friday	08:30 - 23:00
Dydd Sadwrn/Saturday	08:30 - 23:00

Perfformiadau Dawns/Performance of Dance:

Dydd Sul/Sunday	08:30 - 23:00
Dydd Llun/Monday	08:30 - 23:00
Dydd Mawrth/Tuesday	08:30 - 23:00
Dydd Mercher/Wednesday	08:30 - 23:00
Dydd Iau/Thursday	08:30 - 23:00
Dydd Gwener/Friday	08:30 - 23:00
Dydd Sadwrn/Saturday	08:30 - 23:00

Unrhyw beth sy'n debyg i disgrifiad (e), (f) neu (g)/Anything of a similar description to that falling

within (e), (f) or (g): Dan do ac Awyr Agored :: Indoors and Outdoors

Dydd Sul/Sunday	08:30 - 23:00
-----------------	---------------

Dydd Llun/Monday	08:30 - 23:00
Dydd Mawrth/Tuesday	08:30 - 23:00
Dydd Mercher/Wednesday	08:30 - 23:00
Dydd Iau/Thursday	08:30 - 23:00
Dydd Gwener/Friday	08:30 - 23:00
Dydd Sadwrn/Saturday	08:30 - 23:00

Cyflenwi Alcohol/Supply of Alcohol: Ar ac oddi ar yr Eiddo :: Both on and off the Premises

Dydd Sul/Sunday	08:30 - 23:00
Dydd Llun/Monday	08:30 - 23:00
Dydd Mawrth/Tuesday	08:30 - 23:00
Dydd Mercher/Wednesday	08:30 - 23:00
Dydd Iau/Thursday	08:30 - 23:00
Dydd Gwener/Friday	08:30 - 23:00
Dydd Sadwrn/Saturday	08:30 - 23:00

2. Mesurau a argymhellir gan yr ymgeisydd i hyrwyddo'r amcanion trwyddedu

Mae'r mesurau a argymhellir gan yr ymgeisydd yn cynnwys y canlynol –

- Mae Gofalwr yn gyflogedig i edrych ar ôl y Ganolfan felly bydd unrhyw problemau'n cael ei adrodd yn syth
- Gweithredir system Teledu Cylch Cyfyng
- Hyfforddi staff ar werthiant alcohol ac gweithredu cynllun profi oed
- Defnydd parchus o manau allanol
- System a larymau amddiffyn rhag tân wedi gosod, a cyflenwad priodol o gyfarpar cymorth cyntaf

Gweler manylion llawn y mesurau a argymhellir yn adran **M** o'r cais

3. YMGYNGHORIAD

Fe ymgynghorwyd ar y cais, ac fe dderbyniwyd ymatebion fel a ganlyn -

YMATEBION	SYLWADAU
Aelodau'r cyhoedd / preswylwyr cyfagos	E-byst – gwrthwynebiad
Cymdeithas preswylwyr Y Fron	E-bost – gwrthwynebiad a deiseb

3.2 Aelodau'r cyhoedd a phreswylwyr cyfagos

Cafwyd 6 e-bost yn gwrthwynebu'r cais ar sail y pedair amcanion trwyddedu o:

- Atal niwsans cyhoeddus
- Diogelwch y cyhoedd
- Atal trosedd ac anrhefn
- Amddiffyn plant rhag niwed

Mynegwyd pryderon ar faterion gwrthgymdeithasol o ran sŵn, niwsans cyhoeddus, materion glanweithiol, parcio a throsedd ac anrhefn. Nodwyd y bennaf nad oedd pwyllgor y ganolfan wedi ceisio ymgynghoriad cyhoeddus o flaen llaw, a fod oriau arfaethedig yr ymgeisydd yn codi pryder.

Arwyddwyd deiseb o 36 llofnod gan Cymdeithas Preswylwyr y Fron yn nodi amodau ac amseroedd buasai'n dderbyniol.

4 ARGYMHELLIAD

Argymhellir fod y Pwyllgor hwn yn ystyried pryderon preswylwyr cyfagos yn ofalus ac yn cymeradwyo'r cais yn unol â gofynion y Ddeddf Trwyddedu 2003.

Gwynedd Council



Application for a premises licence to be granted under the Licensing Act 2003

PLEASE READ THE FOLLOWING INSTRUCTIONS FIRST

Before completing this form please read the guidance notes at the end of the form. If you are completing this form by hand please write legibly in block capitals. In all cases ensure that your answers are inside the boxes and written in black ink. Use additional sheets if necessary.

You may wish to keep a copy of the completed form for your records.

I/We CANOLFAN Y FRON
(Insert name(s) of applicant)

apply for a premises licence under section 17 of the Licensing Act 2003 for the premises described in Part 1 below (the premises) and I/we are making this application to you as the relevant licensing authority in accordance with section 12 of the Licensing Act 2003

Part 1 – Premises details

Postal address of premises or, if none, ordnance survey map reference or description			
CANOLFAN Y FRON UPPER LLANDWROG			
Post town	CAERNARFON	Postcode	LL54 7BB
Telephone number at premises (if any)	01286 880882		
Non-domestic rateable value of premises	£13,750		

Part 2 - Applicant details

Please state whether you are applying for a premises licence as Please tick as appropriate

- a) an individual or individuals * please complete section (A)
- b) a person other than an individual *
- i as a limited company/limited liability partnership please complete section (B)
- ii as a partnership (other than limited liability) please complete section (B)
- iii as an unincorporated association or please complete section (B)
- iv other (for example a statutory corporation) please complete section (B)

- c) a recognised club please complete section (B)
- d) a charity please complete section (B)
- e) the proprietor of an educational establishment please complete section (B)
- f) a health service body please complete section (B)
- g) a person who is registered under Part 2 of the Care Standards Act 2000 (c14) in respect of an independent hospital in Wales please complete section (B)
- ga) a person who is registered under Chapter 2 of Part 1 of the Health and Social Care Act 2008 (within the meaning of that Part) in an independent hospital in England please complete section (B)
- h) the chief officer of police of a police force in England and Wales please complete section (B)

* If you are applying as a person described in (a) or (b) please confirm (by ticking yes to one box below):

- I am carrying on or proposing to carry on a business which involves the use of the premises for licensable activities; or
- I am making the application pursuant to a statutory function or
- a function discharged by virtue of Her Majesty's prerogative

(A) INDIVIDUAL APPLICANTS (fill in as applicable)

Mr <input type="checkbox"/>	Mrs <input type="checkbox"/>	Miss <input type="checkbox"/>	Ms <input type="checkbox"/>	Other Title (for example, Rev)	
Surname			First names		
Date of birth		I am 18 years old or over <input type="checkbox"/>		Please tick yes	
Nationality					
Current residential address if different from premises address					
Post town			Postcode		
Daytime contact telephone number					
E-mail address (optional)					

SECOND INDIVIDUAL APPLICANT (if applicable)

Mr <input type="checkbox"/>	Mrs <input type="checkbox"/>	Miss <input type="checkbox"/>	Ms <input type="checkbox"/>	Other Title (for example, Rev)	
Surname			First names		
Date of birth over		I am 18 years old or		<input type="checkbox"/>	Please tick yes
Nationality					
Current postal address if different from premises address					
Post town				Postcode	
Daytime contact telephone number					
E-mail address (optional)					

(B) OTHER APPLICANTS

Please provide name and registered address of applicant in full. Where appropriate please give any registered number. In the case of a partnership or other joint venture (other than a body corporate), please give the name and address of each party concerned.

Name CANOLFAN Y FRON
Address UPPER LLANDWROG CAERNARFON GWYNEDD LL54 7BB
Registered number (where applicable) 10033243
Description of applicant (for example, partnership, company, unincorporated association etc.) LTD (CYF)
Telephone number (if any) 01286 880882
E-mail address (optional) chair@canolfanyfron.org

Part 3 Operating Schedule

When do you want the premises licence to start?

DD	MM	YYYY
1	9	052021

If you wish the licence to be valid only for a limited period, when do you want it to end?

DD	MM	YYYY

Please give a general description of the premises (please read guidance note 1)

Community hub with rooms for hire, café, village shop, tourist accommodation, changing rooms and electric charging points for cars

If 5,000 or more people are expected to attend the premises at any one time, please state the number expected to attend.

What licensable activities do you intend to carry on from the premises?

(please see sections 1 and 14 and Schedules 1 and 2 to the Licensing Act 2003)

Provision of regulated entertainment (please read guidance note 2)

Please tick all that apply

- a) plays (if ticking yes, fill in box A)
- b) films (if ticking yes, fill in box B)
- c) indoor sporting events (if ticking yes, fill in box C)
- d) boxing or wrestling entertainment (if ticking yes, fill in box D)
- e) live music (if ticking yes, fill in box E)
- f) recorded music (if ticking yes, fill in box F)
- g) performances of dance (if ticking yes, fill in box G)
- h) anything of a similar description to that falling within (e), (f) or (g) (if ticking yes, fill in box H)

Provision of late night refreshment (if ticking yes, fill in box I)

N/A

Supply of alcohol (if ticking yes, fill in box J)



In all cases complete boxes K, L and M

A

Plays Standard days and timings (please read guidance note 7)			Will the performance of a play take place indoors or outdoors or both – please tick (please read guidance note 3)	Indoors	<input type="checkbox"/>			
				Outdoors	<input type="checkbox"/>			
				Both	<input checked="" type="checkbox"/>			
Day	Start	Finish						
Mon	08:30		Please give further details here (please read guidance note 4)					
		23:00						
Tue	08:30							
		23:00						
Wed	08:30					State any seasonal variations for performing plays (please read guidance note 5)		
		23:00						
Thur	08:30							
		23:00						
Fri	08:30		Non standard timings. Where you intend to use the premises for the performance of plays at different times to those listed in the column on the left, please list (please read guidance note 6)					
		23:00						
Sat	08:30							
		23:00						
Sun	08:30							
		23:00						

B

Films Standard days and timings (please read guidance note 7)			Will the exhibition of films take place <u>indoors or outdoors or both – please tick</u> (please read guidance note 3)	Indoors	<input checked="" type="checkbox"/>
Day	Start	Finish		Outdoors	<input type="checkbox"/>
				Both	<input type="checkbox"/>
Mon	08:30			Please give further details here (please read guidance note 4)	
		23:00			
Tue	08:00				
		23:00			
Wed	08:30		State any seasonal variations for the exhibition of films (please read guidance note 5)		
		23:00			
Thur	08:30				
		23:00			
Fri	08:30		Non standard timings. Where you intend to use the premises for the exhibition of films at different times to those listed in the column on the left, please list (please read guidance note 6)		
		23:00			
Sat	08:30				
		23:00			
Sun	08:30				
		23:00			

C

Indoor sporting events Standard days and timings (please read guidance note 7)			<u>Please give further details</u> (please read guidance note 4)	
Day	Start	Finish		
Mon	08:30		<u>State any seasonal variations for indoor sporting events</u> (please read guidance note 5)	
		23:00		
Tue	08:30			
		23:00		
Wed	08:30			<u>Non standard timings. Where you intend to use the premises for indoor sporting events at different times to those listed in the column on the left, please list</u> (please read guidance note 6)
		23:00		
Thur	08:30			
		23:00		
Fri	08:30			
		23:00		
Sat	08:30			
		23:00		
Sun	08:30			
		23:00		

D

Boxing or wrestling entertainments Standard days and timings (please read guidance note 7)			Will the boxing or wrestling entertainment take place indoors or outdoors or both – please tick (please read guidance note 3)	Indoors	<input checked="" type="checkbox"/>
Day				Outdoors	<input type="checkbox"/>
Start	Finish			Both	<input type="checkbox"/>
Mon	08:30		Please give further details here (please read guidance note 4)		
		23:00			
Tue	08:30				
		23:00			
Wed	08:30		State any seasonal variations for boxing or wrestling entertainment (please read guidance note 5)		
		23:00			
Thur	08:30				
		23:00			
Fri	08:30		Non standard timings. Where you intend to use the premises for boxing or wrestling entertainment at different times to those listed in the column on the left, please list (please read guidance note 6)		
		23:00			
Sat	08:30				
		23:00			
Sun	08:30				
		23:00			

E

Live music Standard days and timings (please read guidance note 7)			Will the performance of live music take place <u>indoors or outdoors or both – please tick</u> (please read guidance note 3)	Indoors	<input type="checkbox"/>
Day	Start	Finish		Outdoors	<input type="checkbox"/>
				Both	<input checked="" type="checkbox"/>
Mon	08:30		Please give further details here (please read guidance note 4)		
		23:00			
Tue	08:30				
		23:00			
Wed	08:30		State any seasonal variations for the performance of live music (please read guidance note 5)		
		23:00			
Thur	08:30				
		23:00			
Fri	08:30		Non standard timings. Where you intend to use the premises for the performance of live music at different times to those listed in the column on the left, please list (please read guidance note 6)		
		23:00			
Sat	08:30		8:30 – 00:00 Bank Holiday Weekends (Friday, Saturday, Sunday, Monday) Christmas Eve & Boxing Day (From 23:00 inside only)		
		23:00			
Sun	08:00		8:30 – 1:00 New Year's Eve to New Year's Day (From 23:00 inside only)		
		23:00			

F

Recorded music Standard days and timings (please read guidance note 7)			Will the playing of recorded music take place indoors or outdoors or both – please tick (please read guidance note 3)	Indoors	<input type="checkbox"/>
				Outdoors	<input type="checkbox"/>
				Both	<input checked="" type="checkbox"/>
Day	Start	Finish	Please give further details here (please read guidance note 4)		
Mon	08:30	23:00			
Tue	08:30	23:00	State any seasonal variations for the playing of recorded music (please read guidance note 5)		
Wed	08:30	23:00			
Thur	08:30	23:00	Non standard timings. Where you intend to use the premises for the playing of recorded music at different times to those listed in the column on the left, please list (please read guidance note 6) 8:30 – 00:00 Bank Holiday Weekends (Friday, Saturday, Sunday, Monday) Christmas Eve & Boxing Day (From 23:00 inside only) 8:30 – 1:00 New Year’s Eve to New Year’s Day (From 23:00 inside only)		
Fri	08:30	23:00			
Sat	08:30	23:00			
Sun	08:30	23:00			

G

Performances of dance Standard days and timings (please read guidance note 7)			Will the performance of dance take place indoors or outdoors or both – please tick (please read guidance note 3)	Indoors	<input type="checkbox"/>
Day	Start	Finish		Outdoors	<input type="checkbox"/>
Mon	08:30		Please give further details here (please read guidance note 4)	Both	<input checked="" type="checkbox"/>
		23:00			
Tue	08:30				
		23:00			
Wed	08:30		State any seasonal variations for the performance of dance (please read guidance note 5)		
		23:00			
Thur	08:30				
		23:00			
Fri	08:30		Non standard timings. Where you intend to use the premises for the performance of dance at different times to those listed in the column on the left, please list (please read guidance note 6)		
		23:00			
Sat	08:30				
		23:00			
Sun	08:30				
		23:00			

H

Anything of a similar description to that falling within (e), (f) or (g) Standard days and timings (please read guidance note 7)			Please give a description of the type of entertainment you will be providing Showing of Films e.g. Film Nights (Children & Adults)		
Day	Start	Finish	Will this entertainment take place indoors or outdoors or both – please tick (please read guidance note 3)	Indoors	<input type="checkbox"/>
Mon	08:30			Outdoors	<input type="checkbox"/>
		23:00		Both	<input checked="" type="checkbox"/>
Tue	08:30		Please give further details here (please read guidance note 4)		
		23:00			
Wed	08:30				
		23:00	State any seasonal variations for entertainment of a similar description to that falling within (e), (f) or (g) (please read guidance note 5)		
Thur	08:30				
		23:00			
Fri	08:30		Non standard timings. Where you intend to use the premises for the entertainment of a similar description to that falling within (e), (f) or (g) at different times to those listed in the column on the left, please list (please read guidance note 6)		
		23:00			
Sat	08:30				
		23:00	8:30 – 00:00 Bank Holiday Weekends (Friday, Saturday, Sunday, Monday) Christmas Eve & Boxing Day (From 23:00 inside only)		
Sun	08:30				
		23:00			

I

Late night refreshment Standard days and timings (please read guidance note 7)			Will the provision of late night refreshment take place indoors or outdoors or both – please tick (please read guidance note 3)	
			Indoors	<input type="checkbox"/>
			Outdoors	<input type="checkbox"/>
			Both	<input type="checkbox"/>
Day	Start	Finish		
Mon			Please give further details here (please read guidance note 4)	
Tue				
Wed			State any seasonal variations for the provision of late night refreshment (please read guidance note 5)	
Thur				
Fri			Non standard timings. Where you intend to use the premises for the provision of late night refreshment at different times, to those listed in the column on the left, please list (please read guidance note 6)	
Sat				
Sun				

J

Supply of alcohol Standard days and timings (please read guidance note 7)			Will the supply of alcohol be for consumption – please tick (please read guidance note 8)	On the premises	<input type="checkbox"/>
				Off the premises	<input type="checkbox"/>
				Both	<input checked="" type="checkbox"/>
Day	Start	Finish	State any seasonal variations for the supply of alcohol (please read guidance note 5) 08:30 – 21:00 in the Shop 08:30 – 23:00 in the Cafe Non standard timings. Where you intend to use the premises for the supply of alcohol at different times to those listed in the column on the left, please list (please read guidance note 6) 8:30 – 00:00 Bank Holiday Weekends (Friday, Saturday, Sunday, Monday) Christmas Eve & Boxing Day 8:30 – 1:00 New Year’s Eve to New Year’s Day		
Mon	08:30	23:00			
Tue	08:30	23:00			
Wed	08:30	23:00			
Thur	08:30	23:00			
Fri	08:30	23:00			
Sat	08:30	23:00			
Sun	08:30	23:00			

State the name and details of the individual whom you wish to specify on the licence as designated premises supervisor (Please see declaration about the entitlement to work in the checklist at the end of the form):

Name John Glyn Thomas Davies	
Date of birth 17.03.1983	
Address 12 King’s Road Holyhead Isle of Anglesey	
Postcode	LL65 2BL
Personal licence number (if known) YMPA0732	
Issuing licensing authority (if known) Isle of Anglesey County Council	



K

Please highlight any adult entertainment or services, activities, other entertainment or matters ancillary to the use of the premises that may give rise to concern in respect of children (please read guidance note 9).

Films for Restricted Age Groups

L

Hours premises are open to the public Standard days and timings (please read guidance note 7)			State any seasonal variations (please read guidance note 5)
Day	Start	Finish	
Mon	08:30		Non standard timings. Where you intend the premises to be open to the public at different times from those listed in the column on the left, please list (please read guidance note 6) 8:30 – 00:00 Bank Holiday Weekends (Friday, Saturday, Sunday, Monday) Christmas Eve & Boxing Day 8:30 – 1:00 New Year’s Eve to New Year’s Day
Tue	08:30		
Wed	08:30		
Thur	08:30		
Fri	08:30		
Sat	08:30		
Sun	08:30		

M Describe the steps you intend to take to promote the four licensing objectives:

a) General – all four licensing objectives (b, c, d and e) (please read guidance note 10)

A caretaker is employed to look after the Ganolfan.
Any potential problems will be quickly highlighted and steps taken to resolve these to ensure that the licensing objectives are upheld.
To deal positively with any advice issued by any of the Responsible Authorities including the Licensing Authority and the Police.
To be aware of the expectations of the Licensing authority and the Responsible authorities on the steps that are necessary for the promotion of the licensing objectives.

b) The prevention of crime and disorder

CCTV cameras installed.
Liquor will be afforded good supervision at all times.
Staff will be vigilant to ensure that shoplifting is prevented.

c) Public safety

We have outdoor seating facilities therefore steps will be taken to ensure that anyone making use of these facilities do so in a manner that is respectful to the surrounding area. Anyone not doing so will be asked to vacate the premises.
Refuse bins are in place for disposal of rubbish.
Care is taken that there is nothing that can be tripped over or loose that can cause a fall.
Fire Alarms, Fire Extinguishers and Fire exits are all in working order and are easily accessed.
All exit doors will be easily openable without the use of a key, card, code or any similar means and will be available for egress while the public are on the premises.
Adequate and appropriate supply of first aid equipment and materials are available on the premises.

d) The prevention of public nuisance

Excellent off-street parking facilities.
We have outdoor seating facilities therefore steps will be taken to ensure that anyone making use of these facilities do so in a manner that is respectful to the surrounding area. Anyone not doing so will be asked to vacate the premises.
Refuse bins are in place for disposal of rubbish.

e) The protection of children from harm

Not to sell alcohol to persons under the age of 18 and proof of age will be asked for as and when required.
Alcohol will not be sold to anyone if it is obvious that they are buying on behalf of someone else who appears to be underage.
Staff will be trained to ensure that they follow the correct procedures for suspected underage customers and a proof of age card scheme will be advertised and adopted in the Shop.
If there are children on the premises e.g. play groups etc, they will be supervised at all times.

Checklist:

Please tick to indicate agreement

- I have made or enclosed payment of the fee.
- I have enclosed the plan of the premises.
- I have sent copies of this application and the plan to responsible authorities and others where applicable.
- I have enclosed the consent form completed by the individual I wish to be designated premises supervisor, if applicable.
- I understand that I must now advertise my application.
- I understand that if I do not comply with the above requirements my application will be rejected.
- [Applicable to all individual applicants, including those in a partnership which is not a limited liability partnership, but not companies or limited liability partnerships] I have included documents demonstrating my entitlement to work in the United Kingdom (please read note 15).

IT IS AN OFFENCE, UNDER SECTION 158 OF THE LICENSING ACT 2003, TO MAKE A FALSE STATEMENT IN OR IN CONNECTION WITH THIS APPLICATION. THOSE WHO MAKE A FALSE STATEMENT MAY BE LIABLE ON SUMMARY CONVICTION TO A FINE OF ANY AMOUNT.

IT IS AN OFFENCE UNDER SECTION 24B OF THE IMMIGRATION ACT 1971 FOR A PERSON TO WORK WHEN THEY KNOW, OR HAVE REASONABLE CAUSE TO BELIEVE, THAT THEY ARE DISQUALIFIED FROM DOING SO BY REASON OF THEIR IMMIGRATION STATUS. THOSE WHO EMPLOY AN ADULT WITHOUT LEAVE OR WHO IS SUBJECT TO CONDITIONS AS TO EMPLOYMENT WILL BE LIABLE TO A CIVIL PENALTY UNDER SECTION 15 OF THE IMMIGRATION, ASYLUM AND NATIONALITY ACT 2006 AND PURSUANT TO SECTION 21 OF THE SAME ACT, WILL BE COMMITTING AN OFFENCE WHERE THEY DO SO IN THE KNOWLEDGE, OR WITH REASONABLE CAUSE TO BELIEVE, THAT THE EMPLOYEE IS DISQUALIFIED.

Part 4 – Signatures (please read guidance note 11)

Signature of applicant or applicant’s solicitor or other duly authorised agent (see guidance note 12). **If signing on behalf of the applicant, please state in what capacity.**

Declaration	<ul style="list-style-type: none">• [Applicable to individual applicants only, including those in a partnership which is not a limited liability partnership] I understand I am not entitled to be issued with a licence if I do not have the entitlement to live and work in the UK (or if I am subject to a condition preventing me from doing work relating to the carrying on of a licensable activity) and that my licence will become invalid if I cease to be entitled to live and work in the UK (please read guidance note 15).• The DPS named in this application form is entitled to work in the UK (and is not subject to conditions preventing him or her from doing
--------------------	--

	work relating to a licesable activity) and I have seen a copy of his or her proof of entitlement to work, if appropriate (please see note 15)
Signature	<i>Michael J. Kelly</i>
Date	19/4/21
Capacity	BOARD MEMBER

For joint applications, signature of 2nd applicant or 2nd applicant's solicitor or other authorised agent (please read guidance note 13). If signing on behalf of the applicant, please state in what capacity.

Signature	
Date	
Capacity	

Contact name (where not previously given) and postal address for correspondence associated with this application (please read guidance note 14)			
Post town		Postcode	
Telephone number (if any)			
If you would prefer us to correspond with you by e-mail, your e-mail address (optional)			

Notes for Guidance

- Describe the premises, for example the type of premises, its general situation and layout and any other information which could be relevant to the licensing objectives. Where your application includes off-supplies of alcohol and you intend to provide a place for consumption of these off-supplies, you must include a description of where the place will be and its proximity to the premises.
- In terms of specific regulated entertainments please note that:
 - Plays: no licence is required for performances between 08:00 and 23.00 on any day, provided that the audience does not exceed 500.
 - Films: no licence is required for 'not-for-profit' film exhibition held in community premises between 08.00 and 23.00 on any day provided that the audience does not exceed 500 and the organiser (a) gets consent to the screening from a person who is responsible for the premises; and (b) ensures that each such screening abides by age classification ratings.
 - Indoor sporting events: no licence is required for performances between 08.00 and 23.00 on any day, provided that the audience does not exceed 1000.

- **Boxing or Wrestling Entertainment:** no licence is required for a contest, exhibition or display of Greco-Roman wrestling, or freestyle wrestling between 08.00 and 23.00 on any day, provided that the audience does not exceed 1000. Combined fighting sports – defined as a contest, exhibition or display which combines boxing or wrestling with one or more martial arts – are licensable as a boxing or wrestling entertainment rather than an indoor sporting event.
- **Live music:** no licence permission is required for:
 - a performance of unamplified live music between 08.00 and 23.00 on any day, on any premises.
 - a performance of amplified live music between 08.00 and 23.00 on any day on premises authorised to sell alcohol for consumption on those premises, provided that the audience does not exceed 500.
 - a performance of amplified live music between 08.00 and 23.00 on any day, in a workplace that is not licensed to sell alcohol on those premises, provided that the audience does not exceed 500.
 - a performance of amplified live music between 08.00 and 23.00 on any day, in a church hall, village hall, community hall, or other similar community premises, that is not licensed by a premises licence to sell alcohol, provided that (a) the audience does not exceed 500, and (b) the organiser gets consent for the performance from a person who is responsible for the premises.
 - a performance of amplified live music between 08.00 and 23.00 on any day, at the non-residential premises of (i) a local authority, or (ii) a school, or (iii) a hospital, provided that (a) the audience does not exceed 500, and (b) the organiser gets consent for the performance on the relevant premises from: (i) the local authority concerned, or (ii) the school or (iii) the health care provider for the hospital.
- **Recorded Music:** no licence permission is required for:
 - any playing of recorded music between 08.00 and 23.00 on any day on premises authorised to sell alcohol for consumption on those premises, provided that the audience does not exceed 500.
 - any playing of recorded music between 08.00 and 23.00 on any day, in a church hall, village hall, community hall, or other similar community premises, that is not licensed by a premises licence to sell alcohol, provided that (a) the audience does not exceed 500, and (b) the organiser gets consent for the performance from a person who is responsible for the premises.
 - any playing of recorded music between 08.00 and 23.00 on any day, at the non-residential premises of (i) a local authority, or (ii) a school, or (iii) a hospital, provided that (a) the audience does not exceed 500, and (b) the organiser gets consent for the performance on the relevant premises from: (i) the local authority concerned, or (ii) the school proprietor or (iii) the health care provider for the hospital.
- **Dance:** no licence is required for performances between 08.00 and 23.00 on any day, provided that the audience does not exceed 500. However, a performance which amounts to adult entertainment remains licensable.
- **Cross activity exemptions:** no licence is required between 08.00 and 23.00 on any day, with no limit on audience size for:
 - any entertainment taking place on the premises of the local authority where the entertainment is provided by or on behalf of the local authority;
 - any entertainment taking place on the hospital premises of the health care provider where the entertainment is provided by or on behalf of the health care provider;
 - any entertainment taking place on the premises of the school where the entertainment is provided by or on behalf of the school proprietor; and

- any entertainment (excluding films and a boxing or wrestling entertainment) taking place at a travelling circus, provided that (a) it takes place within a moveable structure that accommodates the audience, and (b) that the travelling circus has not been located on the same site for more than 28 consecutive days.
3. Where taking place in a building or other structure please tick as appropriate (indoors may include a tent).
 4. For example the type of activity to be authorised, if not already stated, and give relevant further details, for example (but not exclusively) whether or not music will be amplified or unamplified.
 5. For example (but not exclusively), where the activity will occur on additional days during the summer months.
 6. For example (but not exclusively), where you wish the activity to go on longer on a particular day e.g. Christmas Eve.
 7. Please give timings in 24 hour clock (e.g. 16.00) and only give details for the days of the week when you intend the premises to be used for the activity.
 8. If you wish people to be able to consume alcohol on the premises, please tick 'on the premises'. If you wish people to be able to purchase alcohol to consume away from the premises, please tick 'off the premises'. If you wish people to be able to do both, please tick 'both'.
 9. Please give information about anything intended to occur at the premises or ancillary to the use of the premises which may give rise to concern in respect of children, regardless of whether you intend children to have access to the premises, for example (but not exclusively) nudity or semi-nudity, films for restricted age groups or the presence of gaming machines.
 10. Please list here steps you will take to promote all four licensing objectives together.
 11. The application form must be signed.
 12. An applicant's agent (for example solicitor) may sign the form on their behalf provided that they have actual authority to do so.
 13. Where there is more than one applicant, each of the applicants or their respective agent must sign the application form.
 14. This is the address which we shall use to correspond with you about this application.

15. Entitlement to work/immigration status for individual applicants and applications from partnerships which are not limited liability partnerships:

A licence may not be held by an individual or an individual in a partnership who is resident in the UK who:

- does not have the right to live and work in the UK; or
- is subject to a condition preventing him or her from doing work relating to the carrying on of a licensable activity.

Any premises licence issued in respect of an application made on or after 6 April 2017 will become invalid if the holder ceases to be entitled to work in the UK.

Applicants must demonstrate that they have an entitlement to work in the UK and are not subject to a condition preventing them from doing work relating to the carrying on of a licensable activity. They do this by providing with this application copies or scanned copies of the following documents (which do not need to be certified).

Documents which demonstrate entitlement to work in the UK

- An expired or current passport showing the holder, or a person named in the passport as the child of the holder, is a British citizen or a citizen of the UK and Colonies having the right of abode in the UK [please see note below about which sections of the passport to copy].

- An expired or current passport or national identity card showing the holder, or a person named in the passport as the child of the holder, is a national of a European Economic Area country or Switzerland.
- A Registration Certificate or document certifying permanent residence issued by the Home Office to a national of a European Economic Area country or Switzerland.
- A Permanent Residence Card issued by the Home Office to the family member of a national of a European Economic Area country or Switzerland.
- A **current** Biometric Immigration Document (Biometric Residence Permit) issued by the Home Office to the holder indicating that the person named is allowed to stay indefinitely in the UK, or has no time limit on their stay in the UK.
- A **current** passport endorsed to show that the holder is exempt from immigration control, is allowed to stay indefinitely in the UK, has the right of abode in the UK, or has no time limit on their stay in the UK.
- A **current** Immigration Status Document issued by the Home Office to the holder with an endorsement indicating that the named person is allowed to stay indefinitely in the UK or has no time limit on their stay in the UK, **when produced in combination with** an official document giving the person's permanent National Insurance number and their name issued by a Government agency or a previous employer.
- A **full** birth or adoption certificate issued in the UK which includes the name(s) of at least one of the holder's parents or adoptive parents, **when produced in combination with** an official document giving the person's permanent National Insurance number and their name issued by a Government agency or a previous employer.
- A birth or adoption certificate issued in the Channel Islands, the Isle of Man or Ireland **when produced in combination with** an official document giving the person's permanent National Insurance number and their name issued by a Government agency or a previous employer.
- A certificate of registration or naturalisation as a British citizen, **when produced in combination with** an official document giving the person's permanent National Insurance number and their name issued by a Government agency or a previous employer.
- A **current** passport endorsed to show that the holder is allowed to stay in the UK and is currently allowed to work and is not subject to a condition preventing the holder from doing work relating to the carrying on of a licensable activity.
- A **current** Biometric Immigration Document (Biometric Residence Permit) issued by the Home Office to the holder which indicates that the named person can currently stay in the UK and is allowed to work relation to the carrying on of a licensable activity.
- A **current** Residence Card issued by the Home Office to a person who is not a national of a European Economic Area state or Switzerland but who is a family member of such a national or who has derivative rights or residence.

- A **current** Immigration Status Document containing a photograph issued by the Home Office to the holder with an endorsement indicating that the named person may stay in the UK, and is allowed to work and is not subject to a condition preventing the holder from doing work relating to the carrying on of a licensable activity **when produced in combination with** an official document giving the person's permanent National Insurance number and their name issued by a Government agency or a previous employer.
- A Certificate of Application, **less than 6 months old**, issued by the Home Office under regulation 17(3) or 18A (2) of the Immigration (European Economic Area) Regulations 2006, to a person who is not a national of a European Economic Area state or Switzerland but who is a family member of such a national or who has derivative rights of residence.
- Reasonable evidence that the person has an outstanding application to vary their permission to be in the UK with the Home Office such as the Home Office acknowledgement letter or proof of postage evidence, or reasonable evidence that the person has an appeal or administrative review pending on an immigration decision, such as an appeal or administrative review reference number.
- Reasonable evidence that a person who is not a national of a European Economic Area state or Switzerland but who is a family member of such a national or who has derivative rights of residence in exercising treaty rights in the UK including:-
 - evidence of the applicant's own identity – such as a passport,
 - evidence of their relationship with the European Economic Area family member – e.g. a marriage certificate, civil partnership certificate or birth certificate, and
 - evidence that the European Economic Area national has a right of permanent residence in the UK or is one of the following if they have been in the UK for more than 3 months:
 - (i) working e.g. employment contract, wage slips, letter from the employer,
 - (ii) self-employed e.g. contracts, invoices, or audited accounts with a bank,
 - (iii) studying e.g. letter from the school, college or university and evidence of sufficient funds; or
 - (iv) self-sufficient e.g. bank statements.

Family members of European Economic Area nationals who are studying or financially independent must also provide evidence that the European Economic Area national and any family members hold comprehensive sickness insurance in the UK. This can include a private medical insurance policy, an EHIC card or an S1, S2 or S3 form.

Original documents must not be sent to licensing authorities. If the document copied is a passport, a copy of the following pages should be provided:-

- (i) any page containing the holder's personal details including nationality;
- (ii) any page containing the holder's photograph;
- (iii) any page containing the holder's signature;
- (iv) any page containing the date of expiry; and
- (v) any page containing information indicating the holder has permission to enter or remain in the UK and is permitted to work.

If the document is not a passport, a copy of the whole document should be provided.

Your right to work will be checked as part of your licensing application and this could involve us checking your immigration status with the Home Office. We may otherwise share information

with the Home Office. Your licence application will not be determined until you have complied with this guidance.

Consent of individual to being specified as premises supervisor

I John Glyn Thomas Davies

[full name of prospective premises supervisor]

of

12 King's Road
Holyhead
Anglesey
LL65 2BL

[home address of prospective premises supervisor]

hereby confirm that I give my consent to be specified as the designated premises supervisor in relation to the application for

Premises Licence

[type of application]

by

Canolfan Y Fron

[name of applicant]

relating to a premises licence

N/A

[number of existing licence, if any]

for

Canolfan Y Fron
Upper Llandwrog
Caernarfon
Gwynedd
LL54 7BB

[name and address of premises to which the application relates]

and any premises licence to be granted or varied in respect of this application made by

Canolfan Y Fron

[name of applicant]

concerning the supply of alcohol at

Canolfan Y Fron
Upper Llandwrog
Caernarfon
Gwynedd
LL54 7BB

[name and address of premises to which application relates]

I also confirm that I am entitled to work in the United Kingdom and am applying for, intend to apply for or currently hold a personal licence, details of which I set out below.

Personal licence number

YMPA0732

[insert personal licence number, if any]

Personal licence issuing authority

Isle of Anglesey County Council

[insert name and address and telephone number of personal licence issuing authority, if any]

Council Offices
Llangefni
Anglesey
LL77 7TW

01248 750057

Signed



Name (please print)

JOHN GWYN THOMAS DAVIES

Date

19 / 4 / 21

Eitem 5

PWYLLGOR:	IS -BWYLLGOR TRWYDDEDU CANOLOG
DYDDIAD:	16 Mehefin 2021
TEITL:	CAIS AM DRWYDDED EIDDO - Y CROCHAN
PWRPAS:	ER PENDERFYNIAD
AWDUR:	PENNAETH AMGYLCHEDD

1. CAIS A DDERBYNIWYD

- 1.1 Atodir cais am drwydded eiddo ar gyfer Y Crochan, 9-11 Hole in the Wall Street, Caernarfon Gwynedd, LL55 1RF. Mae'r ymgeisydd MUNCHIO (cwmni cyfyngedig) yn ceisio trwydded eiddo ar gyfer bwyty a fydd yn gweini bwyd dros tri llawr, gyda'r opsiwn i gael ystafell gyfarfod ar y trydydd llawr.
- 1.2 Gwneir y cais mewn perthynas a gwerthu alcohol ar ac oddi ar yr eiddo.
- 1.3 Mae swyddogion yr Awdurdod Trwyddedu yn fodlon fod tystiolaeth ddigonol fod y cais wedi ei gyflwyno yn unol â gofynion y Ddeddf Drwyddedu 2003 a'r rheoliadau perthnasol ac felly yn ddilys.
- 1.4 Derbyniwyd sawl gwrthwynebiad i'r cais gan preswylwyr cyfagos, gan gynnwys aelodau cymdeithas preswylwyr. Nid oedd sylwadau na gwrthwynebiadau gan yr Heddlu na'r Gwasanaeth Tân.

Gweler y tabl amgaeedig am fanylion yr oriau arfaethedig:

Oriau Agor / Opening Hours:

Dydd Sul/Sunday	09:00 - 24:00
Dydd Llun/Monday	09:00 - 24:00
Dydd Mawrth/Tuesday	09:00 - 24:00
Dydd Mercher/Wednesday	09:00 - 24:00
Dydd Iau/Thursday	09:00 - 24:00
Dydd Gwener/Friday	09:00 - 24:00
Dydd Sadwrn/Saturday	09:00 - 24:00

Gweithgareddau Trwyddedadwy / Licensable Activities:

Cyflenwi Alcohol/Supply of Alcohol: Ar ac oddi ar yr Eiddo :: Both on and off the Premises

Dydd Sul/Sunday	09:00 - 23:30
Dydd Llun/Monday	09:00 - 23:30
Dydd Mawrth/Tuesday	09:00 - 23:30
Dydd Mercher/Wednesday	09:00 - 23:30
Dydd Iau/Thursday	09:00 - 23:30
Dydd Gwener/Friday	09:00 - 23:30
Dydd Sadwrn/Saturday	09:00 - 23:30

2. Mesurau a argymhellir gan yr ymgeisydd i hyrwyddo'r amcanion trwyddedu

Mae'r mesurau a argymhellir gan yr ymgeisydd yn cynnwys y canlynol –

- Gweithredir system Teledu Cylch Cyfyng i foddhad y Cyngor â'r Heddlu
- Hyfforddi staff ar werthiant alcohol, gweithredu cynllun profi oed 25 a chadw cofnod gwrthodiad

- Adlynu i bolisiau diogelwch tan o dan oruchwyliaeth gwasanaeth lleol diogelwch tan
- Sicrhau cludiant nwyddau ar amser priodol a fod biniau yn cael eu gwagio fel nad ydynt ymyrryd ar cymdogion cyfagos

Gweler manylion llawn y mesurau a argymhellir yn adran **M** o'r cais

3. YMGYNGHORIAD

Fe ymgynghorwyd ar y cais, ac fe dderbyniwyd ymatebion fel a ganlyn -

YMATEBION	SYLWADAU
Aelodau'r cyhoedd / preswylwyr cyfagos	E-byst – gwrthwynebiad

3.2 Aelodau'r cyhoedd a phreswylwyr cyfagos

Cafwyd 3 gwrthwynebiad i'r cais ar sail y ddau amcanion trwyddedu o:

- Atal niwsans cyhoeddus
- Diogelwch y cyhoedd

Mynegwyd pryderon ar faterion gwrthgymdeithasol o ran sŵn a niwsans cyhoeddus, a fod byrddau y busnesau yn rhwystr i'r preswylwyr cyfagos.

4 ARGYMHELLIAD

Argymhellir fod y Pwyllgor hwn yn cymeradwyo'r cais yn unol â gofynion y Ddeddf Trwyddedu 2003.

Gwynedd Council

Application for a premises licence to be granted under the Licensing Act 2003



PLEASE READ THE FOLLOWING INSTRUCTIONS FIRST

Before completing this form please read the guidance notes at the end of the form. If you are completing this form by hand please write legibly in block capitals. In all cases ensure that your answers are inside the boxes and written in black ink. Use additional sheets if necessary.

You may wish to keep a copy of the completed form for your records.

I/We Y Crochan (MUNCHIO Cyf.)
(Insert name(s) of applicant)

apply for a premises licence under section 17 of the Licensing Act 2003 for the premises described in Part 1 below (the premises) and I/we are making this application to you as the relevant licensing authority in accordance with section 12 of the Licensing Act 2003

Part 1 – Premises Details

Postal address of premises or, if none, ordnance survey map reference or description 9 - 11 Hole in the Wall St, Caernarfon, Gwynedd.			
Post town	Caernarfon	Postcode	LL55 1RF
Telephone number at premises (if any)		01286 875865	
Non-domestic rateable value of premises		£2950	

Part 2 - Applicant Details

Please state whether you are applying for a premises licence as Please tick as appropriate

- a) an individual or individuals * please complete section (A)
- b) a person other than an individual *
- i. as a limited company please complete section (B)
- ii. as a partnership please complete section (B)
- iii. as an unincorporated association or please complete section (B)
- iv. other (for example a statutory corporation) please complete section (B)

- c) a recognised club please complete section (B)
- d) a charity please complete section (B)
- e) the proprietor of an educational establishment please complete section (B)
- f) a health service body please complete section (B)
- g) a person who is registered under Part 2 of the Care Standards Act 2000 (c14) in respect of an independent hospital in Wales please complete section (B)
- ga) a person who is registered under Chapter 2 of Part 1 of the Health and Social Care Act 2008 (within the meaning of that Part) in an independent hospital in England please complete section (B)
- h) the chief officer of police of a police force in England and Wales please complete section (B)

* If you are applying as a person described in (a) or (b) please confirm:

Please tick yes

- I am carrying on or proposing to carry on a business which involves the use of the premises for licensable activities; or
- I am making the application pursuant to a statutory function or a function discharged by virtue of Her Majesty's prerogative

(A) INDIVIDUAL APPLICANTS (fill in as applicable)

Mr <input type="checkbox"/>	Mrs <input type="checkbox"/>	Miss <input type="checkbox"/>	Ms <input type="checkbox"/>	Other Title (for example, Rev)	
Surname			First names		
I am 18 years old or over				<input type="checkbox"/> Please tick yes	
Current postal address if different from premises address					
Post town				Postcode	
Daytime contact telephone number					
E-mail address (optional)					

SECOND INDIVIDUAL APPLICANT (if applicable)

Mr <input type="checkbox"/>	Mrs <input type="checkbox"/>	Miss <input type="checkbox"/>	Ms <input type="checkbox"/>	Other Title (for example, Rev)	
Surname			First names		
I am 18 years old or over				<input type="checkbox"/>	Please tick yes
Current postal address if different from premises address					
Post town				Postcode	
Daytime contact telephone number					
E-mail address (optional)					

(B) OTHER APPLICANTS

Please provide name and registered address of applicant in full. Where appropriate please give any registered number. In the case of a partnership or other joint venture (other than a body corporate), please give the name and address of each party concerned.

Name Y Crochan (MUNCHIO Cyf.)
Address 9-11 Hole in the Wall St, Caernarfon, Gwynedd. LL55 1RF.
Registered number (where applicable) 12577810
Description of applicant (for example, partnership, company, unincorporated association etc.) Company
Telephone number (if any) 01286875865
E-mail address (optional) info@ycrochan.cymru

Part 3 Operating Schedule

When do you want the premises licence to start?

D	D	M	M	Y	Y	Y	Y
3	0	0	4	2	0	2	1

If you wish the licence to be valid only for a limited period, when do you want it to end?

D	D	M	M	Y	Y	Y	Y

Please give a general description of the premises (please read guidance note 1)
 The premises will serve food within the building over three floors. The main seating area will be on the ground floor seating 3 tables of 4 with the bar area to the corner. the Bar area will be aprox 3.5 meters away from all tables and 4/5 meters away from the front main door. We will also have two secondary dining areas on the 1st floor, seating 3 tables of 4 in each room. Then we will have a private seating/meeting room on the top floor. Toilets will be on the top floor, with an accessible toilet on the ground floor.

If 5,000 or more people are expected to attend the premises at any one time, please state the number expected to attend.

What licensable activities do you intend to carry on from the premises?

(Please see sections 1 and 14 of the Licensing Act 2003 and Schedules 1 and 2 to the Licensing Act 2003)

Provision of regulated entertainment

Please tick any that apply

- a) plays (if ticking yes, fill in box A)
- b) films (if ticking yes, fill in box B)
- c) indoor sporting events (if ticking yes, fill in box C)
- d) boxing or wrestling entertainment (if ticking yes, fill in box D)
- e) live music (if ticking yes, fill in box E)
- f) recorded music (if ticking yes, fill in box F)
- g) performances of dance (if ticking yes, fill in box G)
- h) anything of a similar description to that falling within (e), (f) or (g) (if ticking yes, fill in box H)

Provision of late night refreshment (if ticking yes, fill in box I)

Supply of alcohol (if ticking yes, fill in box J)

IN ALL CASES COMPLETE BOXES K, L AND M

A

Plays Standard days and timings (please read guidance note 6)			<u>Will the performance of a play take place indoors or outdoors or both – please tick</u> (please read guidance note 2)	Indoors	<input type="checkbox"/>			
				Outdoors	<input type="checkbox"/>			
				Both	<input type="checkbox"/>			
Day	Start	Finish	<u>Please give further details here</u> (please read guidance note 3)					
Mon								
Tue								
Wed						<u>State any seasonal variations for performing plays</u> (please read guidance note 4)		
Thur								
Fri						<u>Non standard timings. Where you intend to use the premises for the performance of plays at different times to those listed in the column on the left, please list</u> (please read guidance note 5)		
Sat								
Sun								

B

Films Standard days and timings (please read guidance note 6)			<u>Will the exhibition of films take place indoors or outdoors or both – please tick</u> (please read guidance note 2)	Indoors	<input type="checkbox"/>
				Outdoors	<input type="checkbox"/>
				Both	<input type="checkbox"/>
Day	Start	Finish	<u>Please give further details here</u> (please read guidance note 3)		
Mon					
Tue					
Wed					
Thur					
			<u>State any seasonal variations for the exhibition of films</u> (please read guidance note 4)		
Fri					
Sat					
Sun					
			<u>Non standard timings. Where you intend to use the premises for the exhibition of films at different times to those listed in the column on the left, please list</u> (please read guidance note 5)		
Fri					
Sat					
Sun					

C

Indoor sporting events Standard days and timings (please read guidance note 6)			<u>Please give further details</u> (please read guidance note 3)
Day	Start	Finish	
Mon			<u>State any seasonal variations for indoor sporting events</u> (please read guidance note 4)
Tue			
Wed			
Thur			<u>Non standard timings. Where you intend to use the premises for indoor sporting events at different times to those listed in the column on the left, please list</u> (please read guidance note 5)
Fri			
Sat			
Sun			

D

Boxing or wrestling entertainments Standard days and timings (please read guidance note 6)			<u>Will the boxing or wrestling entertainment take place indoors or outdoors or both – please tick</u> (please read guidance note 2)	Indoors	<input type="checkbox"/>
				Outdoors	<input type="checkbox"/>
				Both	<input type="checkbox"/>
Day	Start	Finish			
Mon			<u>Please give further details here</u> (please read guidance note 3)		
Tue					
Wed			<u>State any seasonal variations for boxing or wrestling entertainment</u> (please read guidance note 4)		
Thur					
Fri			<u>Non standard timings. Where you intend to use the premises for boxing or wrestling entertainment at different times to those listed in the column on the left, please list</u> (please read guidance note 5)		
Sat					
Sun					

E

Live music Standard days and timings (please read guidance note 6)			<u>Will the performance of live music take place indoors or outdoors or both – please tick</u> (please read guidance note 2)	Indoors	<input type="checkbox"/>
				Outdoors	<input type="checkbox"/>
				Both	<input type="checkbox"/>
Day	Start	Finish			
Mon			<u>Please give further details here</u> (please read guidance note 3)		
Tue			<u>State any seasonal variations for the performance of live music</u> (please read guidance note 4)		
Wed			<u>Non standard timings. Where you intend to use the premises for the performance of live music at different times to those listed in the column on the left, please list</u> (please read guidance note 5)		
Thur					
Fri					
Sat					
Sun					

F

Recorded music Standard days and timings (please read guidance note 6)			<u>Will the playing of recorded music take place indoors or outdoors or both – please tick</u> (please read guidance note 2)	Indoors	<input type="checkbox"/>
				Outdoors	<input type="checkbox"/>
				Both	<input type="checkbox"/>
Day	Start	Finish	<u>Please give further details here</u> (please read guidance note 3)		
Mon					
Tue					
Wed			<u>State any seasonal variations for the playing of recorded music</u> (please read guidance note 4)		
Thur					
Fri			<u>Non standard timings. Where you intend to use the premises for the playing of recorded music at different times to those listed in the column on the left, please list</u> (please read guidance note 5)		
Sat					
Sun					

G

Performances of dance Standard days and timings (please read guidance note 6)			<u>Will the performance of dance take place indoors or outdoors or both – please tick</u> (please read guidance note 2)	Indoors	<input type="checkbox"/>
				Outdoors	<input type="checkbox"/>
				Both	<input type="checkbox"/>
Day	Start	Finish	<u>Please give further details here</u> (please read guidance note 3)		
Mon					
Tue			<u>State any seasonal variations for the performance of dance</u> (please read guidance note 4)		
Wed					
Thur			<u>Non standard timings. Where you intend to use the premises for the performance of dance at different times to those listed in the column on the left, please list</u> (please read guidance note 5)		
Fri					
Sat					
Sun					

H

<p>Anything of a similar description to that falling within (e), (f) or (g) Standard days and timings (please read guidance note 6)</p>			<p>Please give a description of the type of entertainment you will be providing</p>		
Day	Start	Finish	<p><u>Will this entertainment take place indoors or outdoors or both – please tick</u> (please read guidance note 2)</p>	Indoors	<input type="checkbox"/>
Mon				Outdoors	<input type="checkbox"/>
				Both	<input type="checkbox"/>
Tue			<p><u>Please give further details here</u> (please read guidance note 3)</p>		
Wed					
Thur			<p><u>State any seasonal variations for entertainment of a similar description to that falling within (e), (f) or (g)</u> (please read guidance note 4)</p>		
Fri					
Sat			<p><u>Non standard timings. Where you intend to use the premises for the entertainment of a similar description to that falling within (e), (f) or (g) at different times to those listed in the column on the left, please list</u> (please read guidance note 5)</p>		
Sun					

I

Late night refreshment Standard days and timings (please read guidance note 6)			Will the provision of late night refreshment take place indoors or outdoors or both – please tick (please read guidance note 2)	Indoors	<input type="checkbox"/>
				Outdoors	<input type="checkbox"/>
				Both	<input type="checkbox"/>
Day	Start	Finish	<u>Please give further details here</u> (please read guidance note 3)		
Mon					
Tue					
			<u>State any seasonal variations for the provision of late night refreshment</u> (please read guidance note 4)		
Wed					
Thur					
			<u>Non standard timings. Where you intend to use the premises for the provision of late night refreshment at different times, to those listed in the column on the left, please list</u> (please read guidance note 5)		
Fri					
Sat					
Sun					

J

Supply of alcohol Standard days and timings (please read guidance note 6)			Will the supply of alcohol be for consumption – please tick (please read guidance note 7)	On the premises	
				Off the premises	<input type="checkbox"/>
				Both	<input checked="" type="checkbox"/>
Day	Start	Finish	State any seasonal variations for the supply of alcohol (please read guidance note 4)		
Mon	0900	2330			
Tue	0900	2330			
Wed	0900	2330			
Thur	0900	2330			
Fri	0900	2330			
Sat	0900	2330			
Sun	0900	2330			
			Non standard timings. Where you intend to use the premises for the supply of alcohol at different times to those listed in the column on the left, please list (please read guidance note 5)		

State the name and details of the individual whom you wish to specify on the licence as designated premises supervisor:

Name Dewi Arfon Jones	
Address 4 Lon Nant, Caernarfon, Gwynedd. LL55 2DG.	
Postcode	LL55 2DG
Personal licence number (if known)	
Issuing licensing authority (if known) Cyngor Gwynedd	

K

Please highlight any adult entertainment or services, activities, other entertainment or matters ancillary to the use of the premises that may give rise to concern in respect of children (please read guidance note 8).

L

Hours premises are open to the public Standard days and timings (please read guidance note 6)			<u>State any seasonal variations</u> (please read guidance note 4)
Day	Start	Finish	<u>Non standard timings. Where you intend the premises to be open to the public at different times from those listed in the column on the left, please list</u> (please read guidance note 5)
Mon	0900	2400	
Tue	0900	2400	
Wed	0900	2400	
Thur	0900	2400	
Fri	0900	2400	
Sat	0900	2400	
Sun	0900	2400	

M Describe the steps you intend to take to promote the four licensing objectives:

a) General – all four licensing objectives (b, c, d and e) (please read guidance note 9)

We will always ensure that the premises will follow all regulatory guidelines regarding licensing of the premises. The staff we will employ will always be up to date with being legal and compliant regarding licensing matters. Which will include training with the sale of alcohol, identifying when a guest has consumed enough alcohol and the sale of alcohol to anyone under age,

b) The prevention of crime and disorder

Any incident will always be logged down. And if judgement is made that any incident is in breach of the law, the police will be called. On top of this, CCTV will be installed and operational at all times -

1. Digital CCTV system will be installed and working to the satisfaction of the Police and Local Authority monitoring both the interior and exterior of the premises.
2. In the case of the interior of the premises there will be sufficient cameras to cover all areas to which the public have access, with the exception of the toilets.
3. Lighting in the location must be of sufficient brightness and quality to identify persons within the location on the CCTV system.
4. The CCTV system will record and retain images of all times when members of the public are on the premises, for a minimum of 28 days.
5. Images will be surrendered on request of the police or local authority at the time the request is made and the premises will ensure they keep sufficient software available to comply with this condition.
6. There must be a minimum of one member of staff trained and available to download evidence at the request of the Police or an authorised officer at all times the premises are open.
7. CCTV warning signs shall be fitted in public areas of premises.
8. Recordings of incidents must be made secure for inspection by police.

c) Public safety

We will follow and adhere to strict fire safety policies. We will be under the supervision of a local fire protection service. Fire extinguishers of the necessary sort will be at an arms distance on every floor. Along with the installation of exit signs and fire alarms.

d) The prevention of public nuisance

Though we will be a resepectable restaurant - we will ensure that our guests will leave the establishment in a respectabe manner. We will also always make sure that bottle bins are emptied at a reasonable hour - so not to disturb our neighbouring houses/businesses. The same will apply to our deliveries. It is already in place that delivery of our goods will also be at a reasonable hour.

e) The protection of children from harm

We will follow the challenge 25 policy where anyone who looks 25 or younger will be asked to provide an acceptable form of ID. Forms of ID accepted are - passports, driving licenses and GOV approved ID. All must be photo identification.

Team members will also have to undergo Underage Sales Prevention training.

We will also keep a register of anyone who tries to buy alcohol under the age of 18.

Checklist:

Please tick to indicate agreement

- I have made or enclosed payment of the fee.
- I have enclosed the plan of the premises.
- I have sent copies of this application and the plan to responsible authorities and others where applicable.
- I have enclosed the consent form completed by the individual I wish to be designated premises supervisor, if applicable.
- I understand that I must now advertise my application.
- I understand that if I do not comply with the above requirements my application will be rejected.

IT IS AN OFFENCE, LIABLE ON SUMMARY CONVICTION TO A FINE NOT EXCEEDING LEVEL 5 ON THE STANDARD SCALE, UNDER SECTION 158 OF THE LICENSING ACT 2003, TO MAKE A FALSE STATEMENT IN OR IN CONNECTION WITH THIS APPLICATION.

Part 4 – Signatures (please read guidance note 10)

Signature of applicant or applicant’s solicitor or other duly authorised agent (see guidance note 11). **If signing on behalf of the applicant, please state in what capacity.**

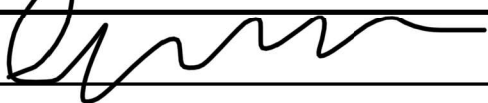
Signature	
Date	29/03/2021
Capacity	Director

For joint applications, signature of 2nd applicant or 2nd applicant’s solicitor or other authorised agent (please read guidance note 12). **If signing on behalf of the applicant, please state in what capacity.**

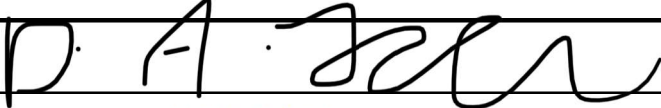
Signature	
Date	13/04/21
Capacity	Director

Contact name (where not previously given) and postal address for correspondence associated with this application (please read guidance note 13) Dewi Arfon Jones 4 Lon Nant, Caernarfon, Gwynedd.			
Post town	Caernarfon	Postcode	LL55 2DG
Telephone number (if any)	07444422820		
If you would prefer us to correspond with you by e-mail, your e-mail address (optional) dewij92@gmail.com			

Notes for Guidance

1. Describe the premises, for example the type of premises, its general situation and layout and any other information which could be relevant to the licensing objectives. Where your application includes off-supplies of alcohol and you intend to provide a place for consumption of these off-supplies, you must include a description of where the place will be and its proximity to the premises.
2. Where taking place in a building or other structure please tick as appropriate (indoors may include a tent).
3. For example the type of activity to be authorised, if not already stated, and give relevant further details, for example (but not exclusively) whether or not music will be amplified or unamplified.
4. For example (but not exclusively), where the activity will occur on additional days during the summer months.
5. For example (but not exclusively), where you wish the activity to go on longer on a particular day e.g. Christmas Eve.
6. Please give timings in 24 hour clock (e.g. 16:00) and only give details for the days of the week when you intend the premises to be used for the activity.
7. If you wish people to be able to consume alcohol on the premises, please tick 'on the premises'. If you wish people to be able to purchase alcohol to consume away from the premises, please tick 'off the premises'. If you wish people to be able to do both, please tick 'both'.
8. Please give information about anything intended to occur at the premises or ancillary to the use of the premises which may give rise to concern in respect of children, regardless of

whether you intend children to have access to the premises, for example (but not exclusively) nudity or semi-nudity, films for restricted age groups or the presence of gaming machines.

9. Please list here steps you will take to promote all four licensing objectives together.
10. The application form must be signed.
11. An applicant's agent (for example solicitor) may sign the form on their behalf provided that they have actual authority to do so.
12. Where there is more than one applicant, each of the applicants or their respective agent must sign the application form.
13. This is the address which we shall use to correspond with you about this application.

Tud. 58

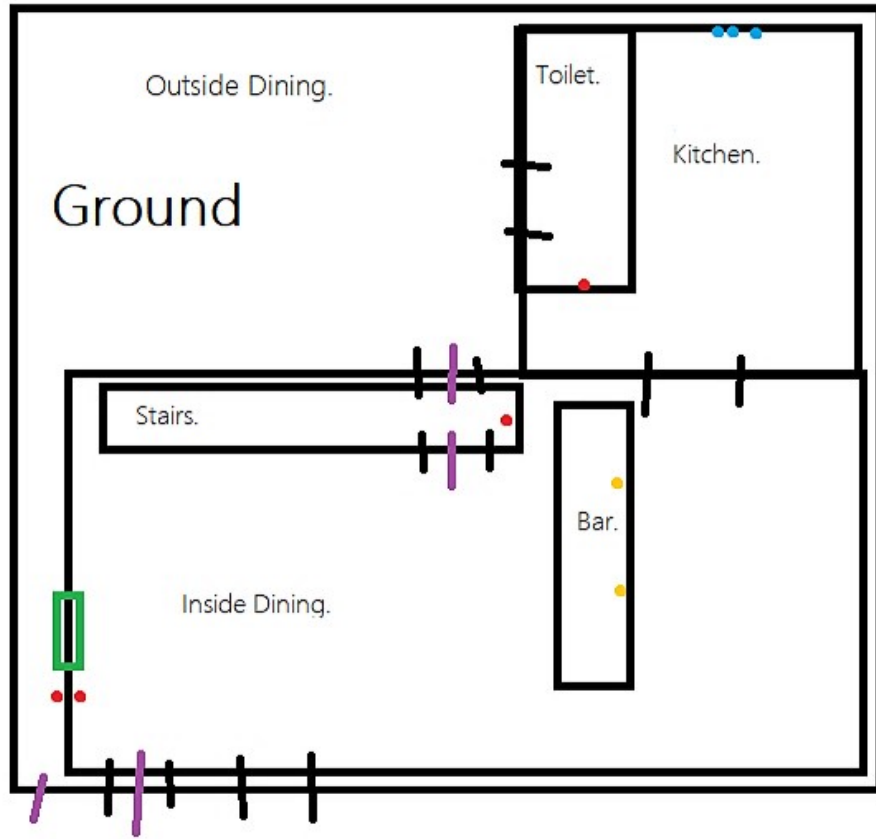

- Fire control box
- Fire alarms.
- Fire exits.
- Alcohol storage
- fire extinguishers

